

## The 2024-2025 School Year has begun!



### Login Information

Students will login to the Imagine Edgenuity website daily to complete their courses.

<https://auth.edgenuity.com/Login/Login/Student>

Students use their same school username and password that they use on their Chromebooks.

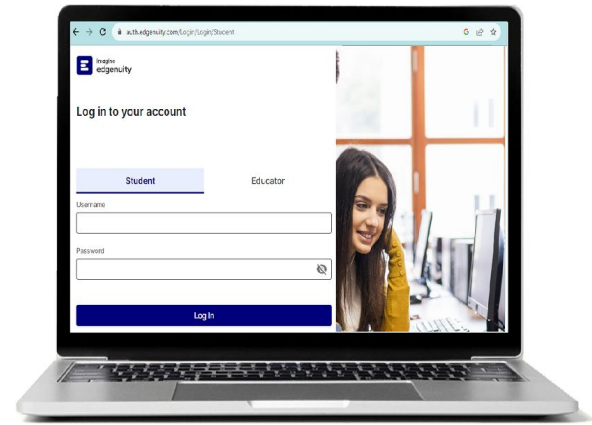

### Edgenuity Course Grades



Edgenuity reports course grades three different ways.

- **Overall Grade** - This is the average grade only for the work the student has completed. It is not the student's grade for the class, but is a good way to see if they understand the material.
- **Actual Grade** - This is the Overall Grade adjusted for progress in the course. This score factors in all assignments up to where the student's progress should be in order to finish at the semester. If the student is current in their progress, the Overall Grade and Actual Grade will be the same.
- **Relative Grade** - This is the grade the student would receive if the course ended today. Over the course of the semester, you should see this grade rise as the student progresses.

### Pacing Guide

There is a pacing guide for each course, to help students manage their time and pace their work to finish by the semester. It tells the student what work is due each school day to stay on schedule. By following the pacing guide, students will be able to finish their courses by the end of the semester.

### Plagiarism



Plagiarism is submitting work that is not your own and claiming it as your own. A first offense will be followed by a pause in the course for the student to take advantage of an opportunity to learn about citing sources. Once this learning has happened their paused course will be reopened. If there is a second incident of plagiarism in the same course, the course will be closed and the student may take the course on campus.

#### plagiarism:

taking someone else's words, work, or ideas and passing them off as your own, without any attribution to the original creator



# Artificial Intelligence

As technology increases, artificial intelligence (AI) is becoming accessible for all. While AI is exciting and a great tool, it is not to replace the student's own work. There are AI checkers in place to determine if the student submitted work generated by AI. Upon suspicion of an AI-generated response, the student and parent will be notified. If there are additional incidents assignments may be reset. If multiple assignments have been submitted using AI, the student's course could be disabled while the student learns about evaluating online information before their course is reopened.

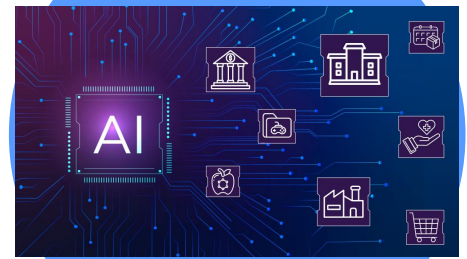

+



## Contact Information

### Supervising Teachers

- Best first contact: Mr. Makemson - [rmakemson@aguafria.org](mailto:rmakemson@aguafria.org)
- Mrs. Nuñez - [snunez@aguafria.org](mailto:snunez@aguafria.org)
- Mr. Lotts - [jlotts@aguafria.org](mailto:jlotts@aguafria.org)
- Mr. Poe - [cpoe@aguafria.org](mailto:cpoe@aguafria.org)

### ESS Coordinator

- Mr. Harvey - [jharvey@aguafria.org](mailto:jharvey@aguafria.org)

### AFO School Counselor

- Mr. Leddy - [pleddy@aguafria.org](mailto:pleddy@aguafria.org)

### Office

- Attendance/Registration: Mrs. Hueitt - [thueitt@aguafria.org](mailto:thueitt@aguafria.org) 623.932.7140
- AFO Office Manager: Ms. Herrera - [mherrera@aguafria.org](mailto:mherrera@aguafria.org) 623.932.7106
- NonTraditional Programs Director: Dr. Richman - [brichman@aguafria.org](mailto:brichman@aguafria.org) 623.932.7058